

**List of facilities available for patient care, teaching-
learning and research**



Dr. Vithalrao Vikhe Patil Foudation's
COLLEGE OF PHYSIOTHERAPY

Opp. Govt. Milk Dairy, M.I.D.C., Ahmednagar-414111

Tel:-(0241) 2778042, 2777059, **Fax:-** (0241) 2779757

E-mail: principal_physiotherapy@vimscopt.edu.in **Website:** www.vimscopt.edu.in

NAAC Accredited with Grade "A"



**THE LIST OF FACILITIES AVAILABLE FOR
PATIENT CARE, TEACHING-LEARNING AND
RESEARCH**

➤ **PATIENT CARE**

- Free Transport service
- Ness Café
- Ramp
- Waiting area
- Lift Facility
- Washroom
- Food- Sindhutai Thali
- Guest area for overnight Stay
- Ambulance
- Central Clinical Laboratory
- Medical Store
-

➤ **TEACHING LEARNING**

- Satellite Area
- Demo Rooms
- Bedside Teaching
- Equipment Availability
- Microteaching

➤ **RESEARCH**

- PFT
- Bo Bo
- EMG/NCV
- Treadmill, Stepper
- Cycle Ergometer

Outpatient department for all specialties:

1. Medicine
2. Surgery
3. Obstetrics and Gynaecology
4. Paediatrics
5. Orthopaedics
6. Physiotherapy
7. E. N. T
8. Ophthalmology
9. Dermatology
10. Dentistry
11. TB and Chest
12. Psychiatry
13. Radio-diagnosis
14. Cardiology
15. Oncology
16. Nephrology
17. Neurosurgery
18. Orthosis and Prosthesis Central Clinical Laboratory
19. Biochemical, Pathological, Histopathological and Microbial investigations are carried out.
20. F.D.A approved blood bank and modern blood component laboratory
21. Cardiac cath-lab unit for angiography and angioplasty

Radio-diagnosis Department has following Facilities

1. Ultrasound
2. Colour Doppler
3. X-Rays
4. Computed Tomography (CT) Scan
5. Magnetic Resonance Imaging (MRI) Scan
6. Mammography
7. Oncology Department
8. Radiotherapy
9. Chemotherapy

Well Equipped Intensive Care Units

1. Medical and Surgical I.C.U equipped with Ventilator, Central Cardiac Monitors, Pulse oximeter, Central Oxygen and Suction system
2. Neonatal Intensive Care Unit
3. Pediatric Intensive Care Unit
4. Respiratory Intensive Care Unit
5. Dialysis Centre providing Hemodialysis to the patient with kidney failure
6. District Disability Rehabilitation Centre (DDRC) to provide comprehensive services to persons with disability
7. Mobile Medical Unit and Ambulance facilities that provides day to day services at the door steps.
8. Medical stores

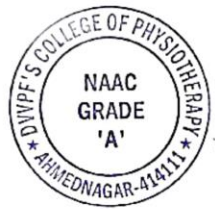

Pranab.

➤ PATIENT CARE



Cafeteria for Patients

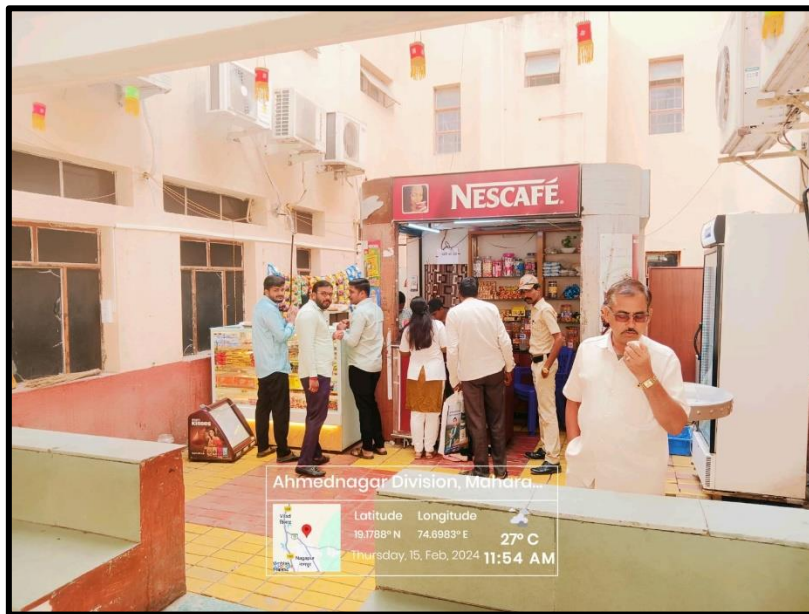

24*7 Cafeteria for Patients



Lift facility for Patient Care



Central Clinical Laboratory for Patients

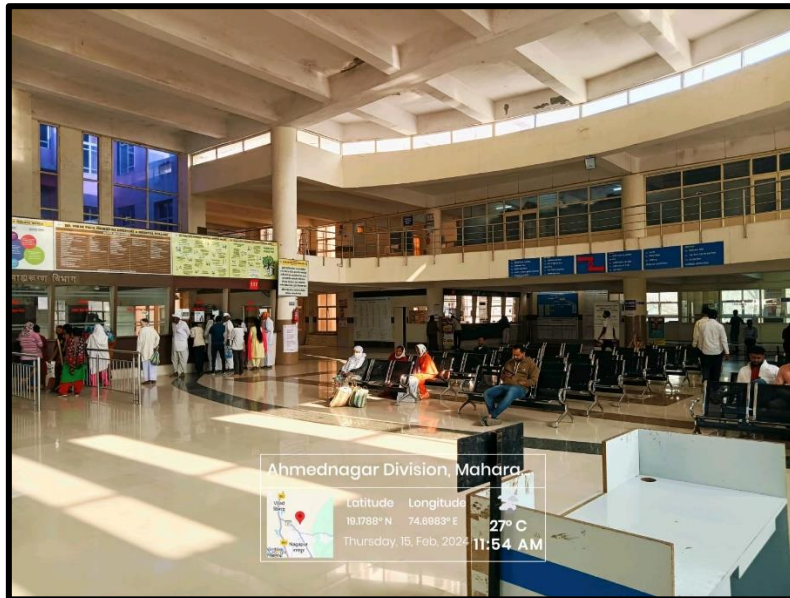

Waiting area for Patients

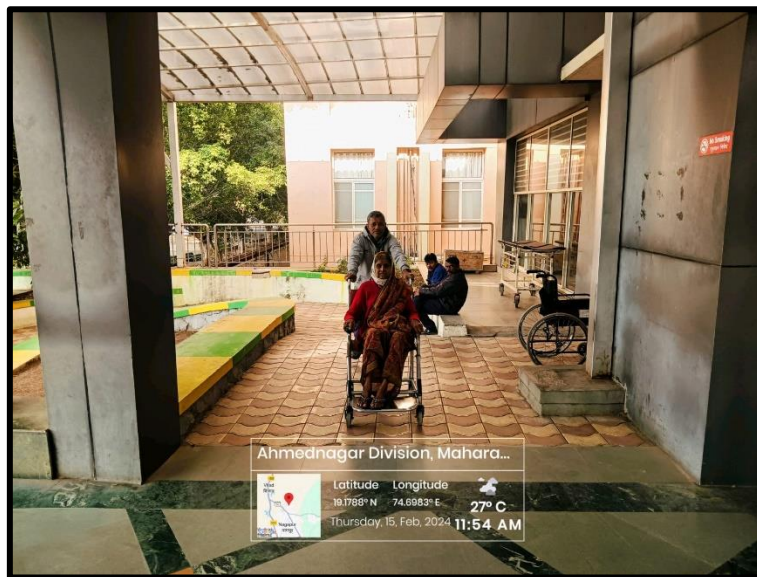

Ramp for Wheelchair and Stretcher

➤ TEACHING LEARNING



X- Ray Machine

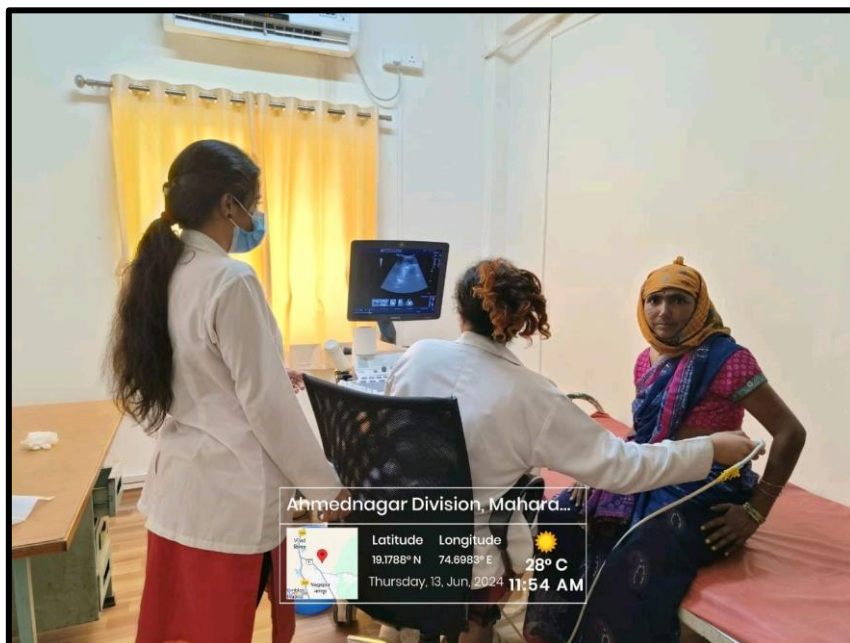

Ultrasonography

➤ RESEARCH

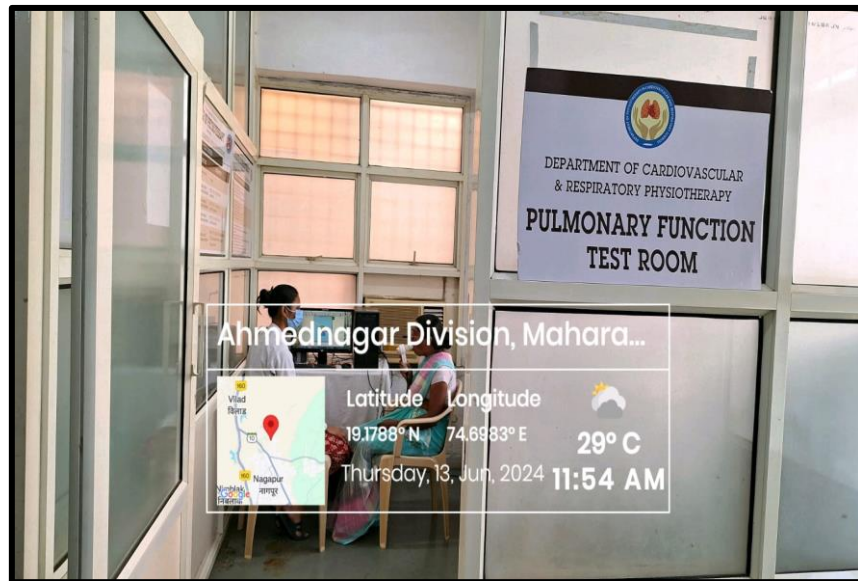

Pulmonary Function Testing



EMG/NCV



Bo Bo MASTER

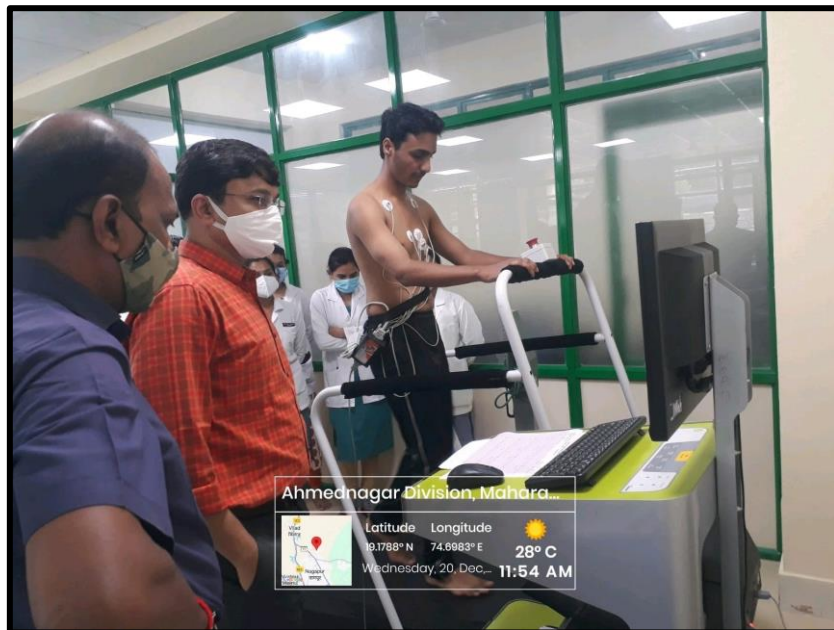

TREADMILL TESTING